



DIREZIONE REGIONALE MUSEI PIEMONTE
Palazzo Carignano,
Via Accademia delle Scienze n. 5, 10123 Torino TO

OGGETTO

PROGETTO DEFINITIVO - ESECUTIVO

MESSA IN SICUREZZA ANTINCENDIO DEGLI SPAZI INDIVIDUATI COME "PARTI COMUNI"

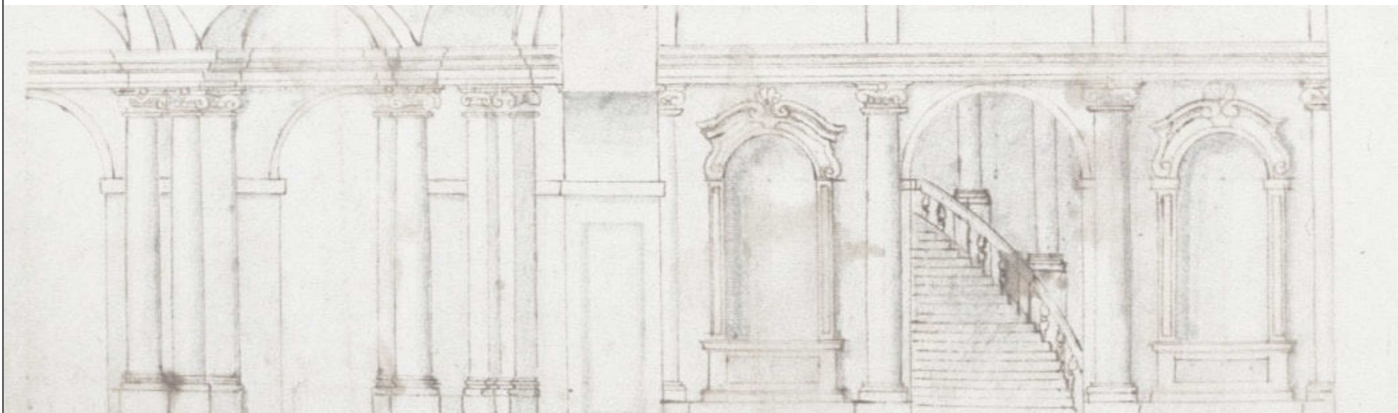

UBICAZIONE / ATTIVITA'

Via Accademia delle Scienze n. 5, Torino

DATA		ELABORATI GRAFICI			SCALA
Marzo 2023		Livello +4.90 m (Piano Ammezzato tra il piano terreno e il piano primo)			DISEGNATORE
COMMESSA		REV.	Vol.	N.DOCUMENTO	
C	212	001	000	000	AR05
PRATICA PROT. N.			RIF. INFORMATICO		
			File : C212-001-003-VVF-FL-ProgESECUTIVO_edile.dwg		

LA PROPRIETA'

PROGETTISTA

ING. GianCarlo GRAMONI

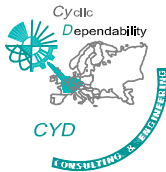

CYD

Studio d'Ingegneria di GRAMONI Ing. GianCarlo

Corso Re Umberto 129 - 10128 Torino
Tel. 011/318.60.80 Fax. 011/304.30.49 e-mail:staffcyd@gramoni.it
P. Iva 07267540016

Tutti i diritti sono riservati.

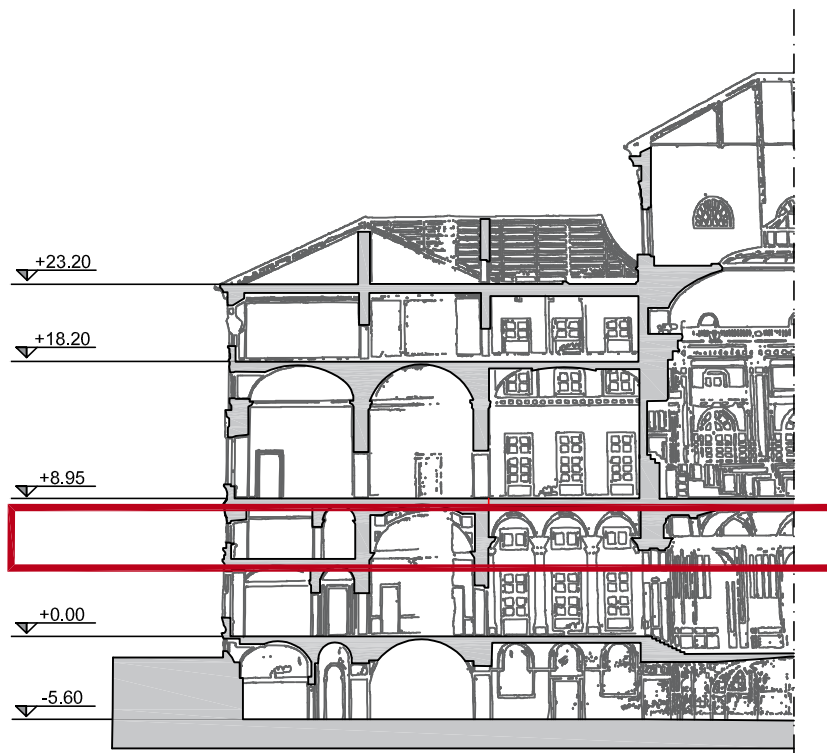

Livello +4.90 m (Piano Ammezzato tra il piano terreno e il piano primo)

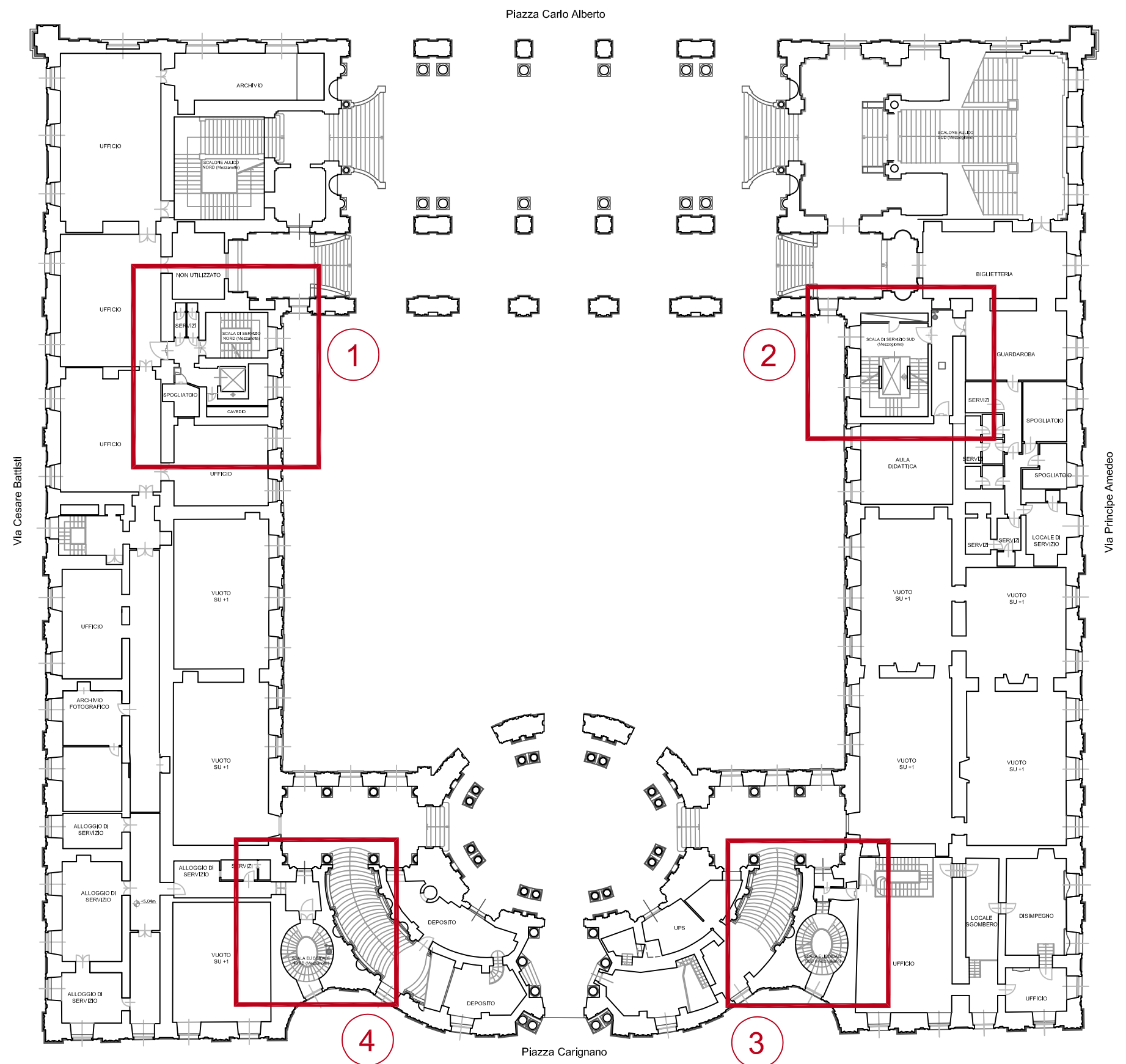
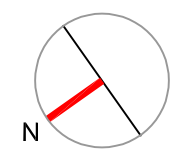

Planimetria generale livello_ localizzazione interventi

scala 1:350

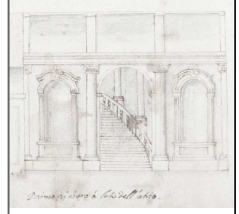

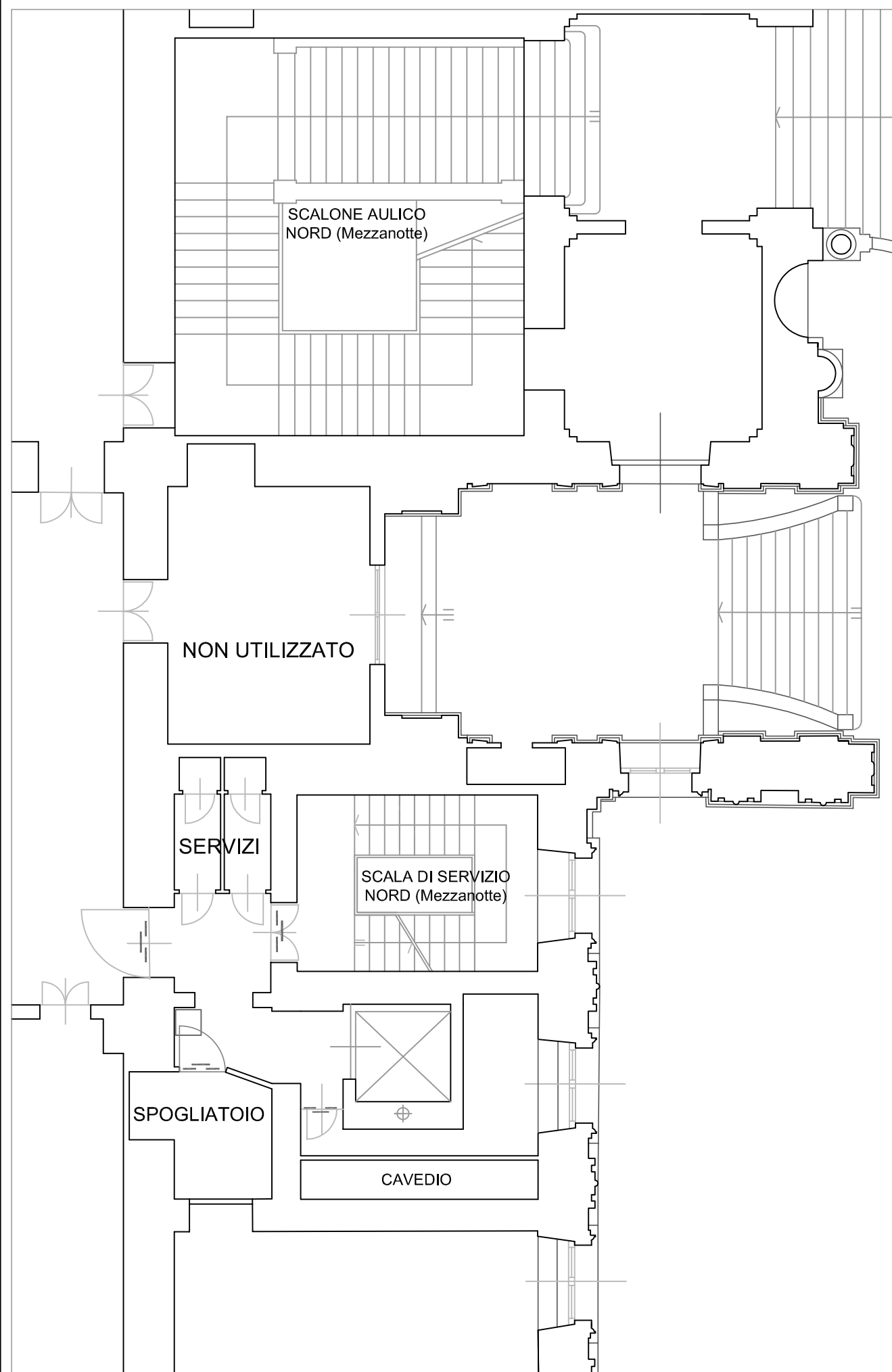

Stato di fatto scala 1:100

Intervento n. 1

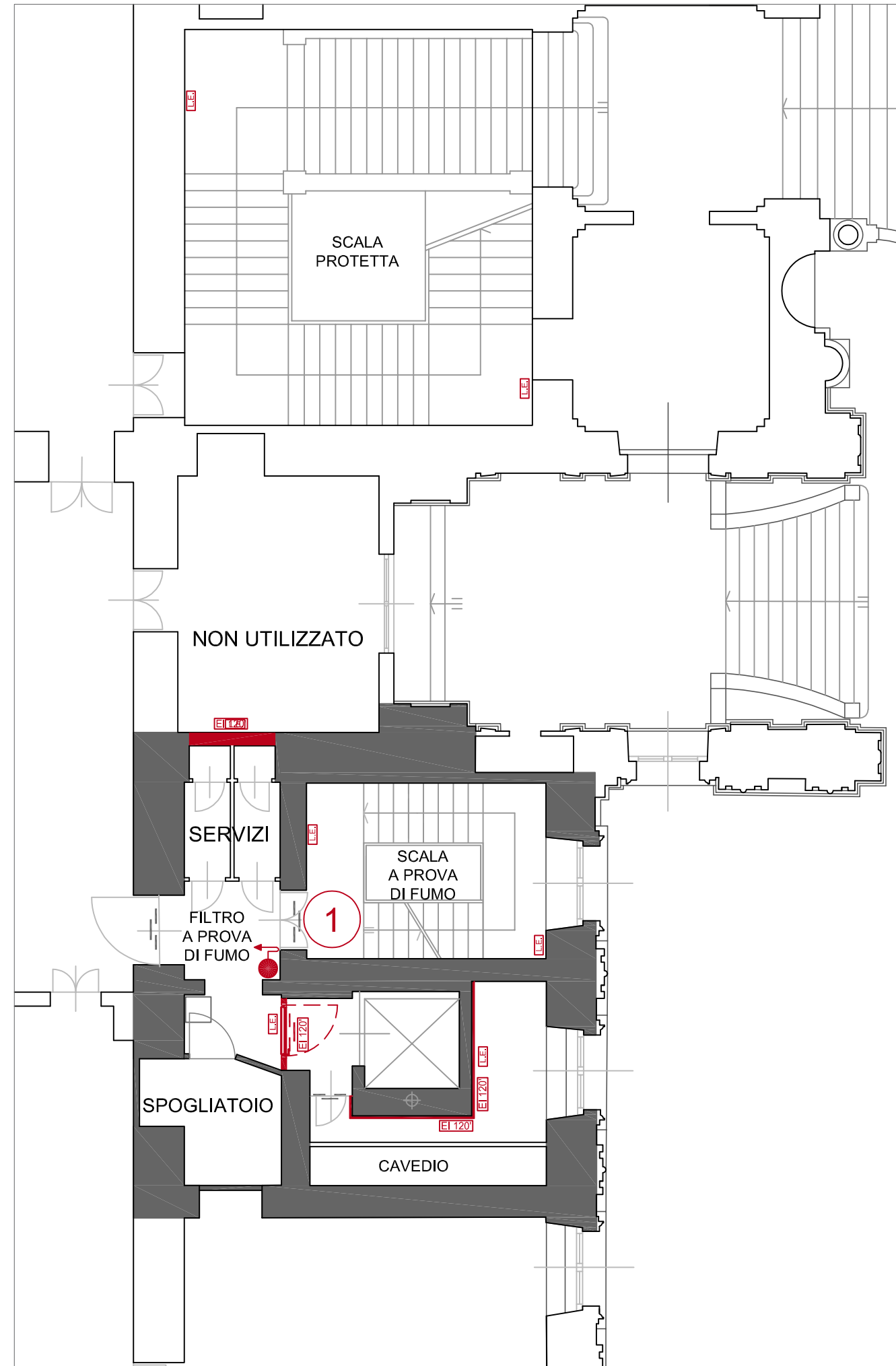





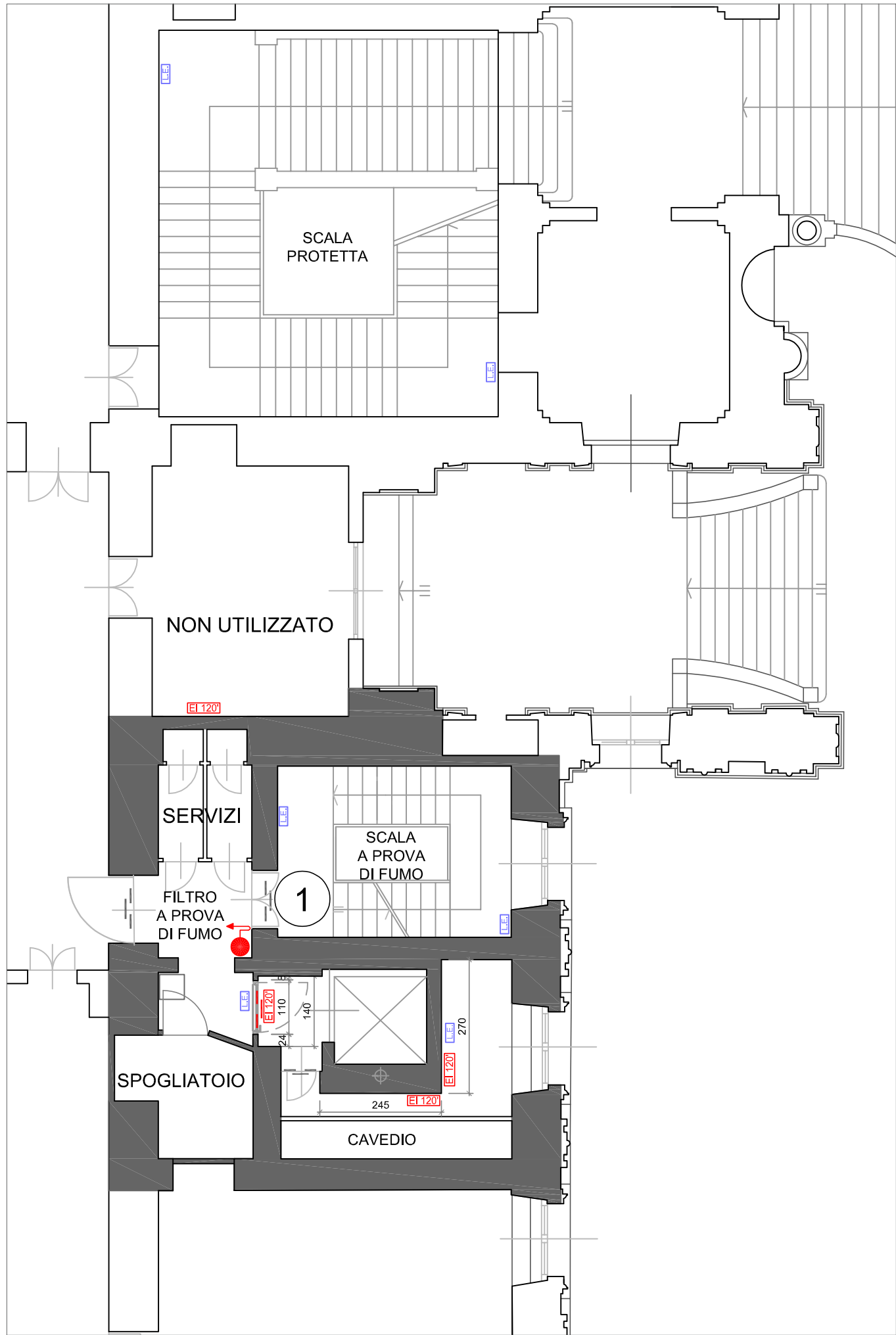

Stato di comparazione scala 1:100





Stato di progetto scala 1:100

Intervento n. 1

LEGENDA			
	NASPO	 	STRUTTURA CON CARATTERISTICHE DI RESISTENZA AL FUOCO
	IDRANTE		SERRAMENTO CON CARATTERISTICHE DI RESISTENZA AL FUOCO PREDETERMINATA
	IDRANTE SOPRASUOLO CON ATTACCO MOTOPOMPA		OPERE IN COSTRUZIONE
	LAMPADA DI EMERGENZA AUTOALIMENTATA		OPERE IN DEMOLIZIONE

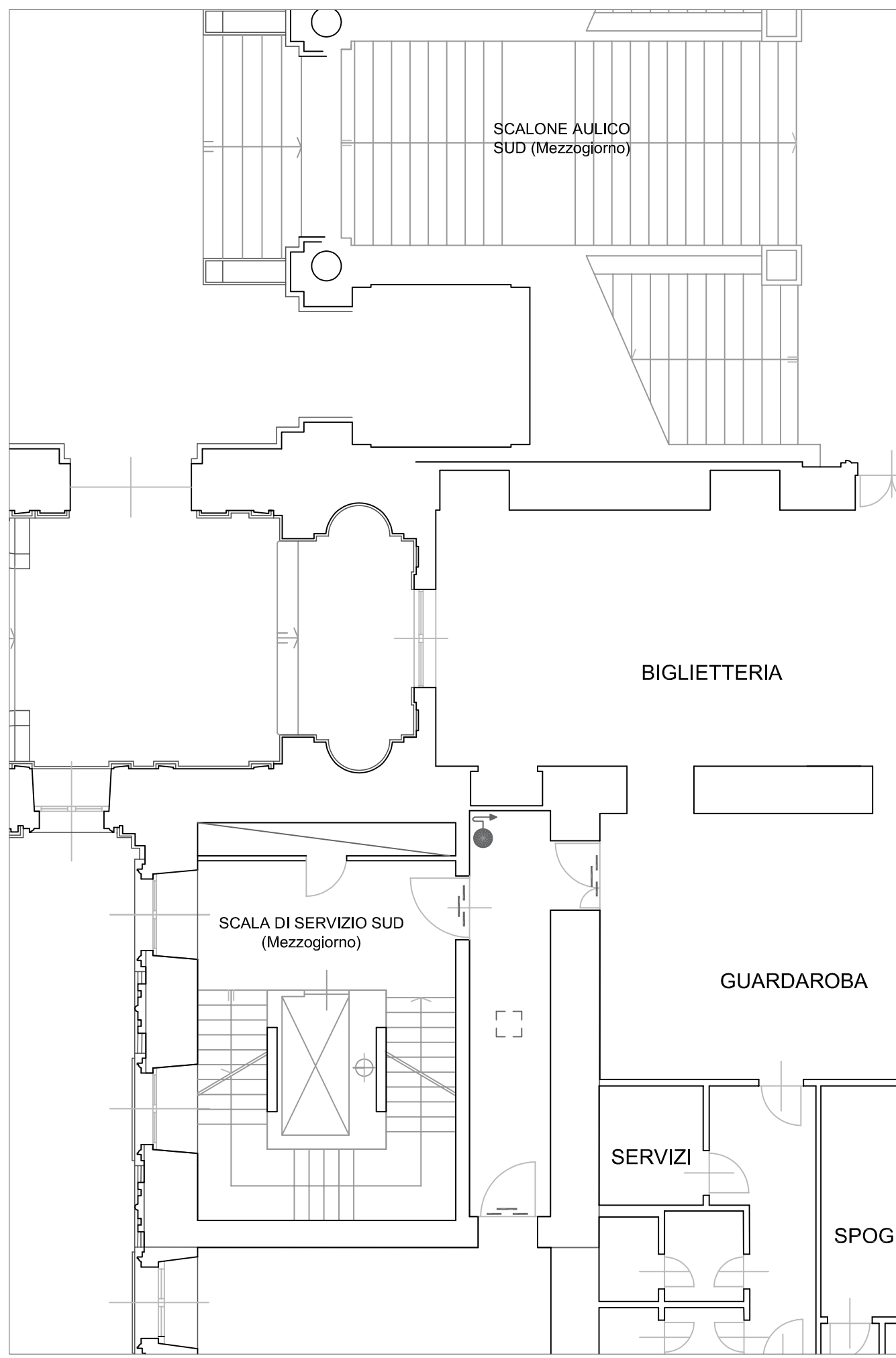

Stato di fatto scala 1:100

Intervento n. 2

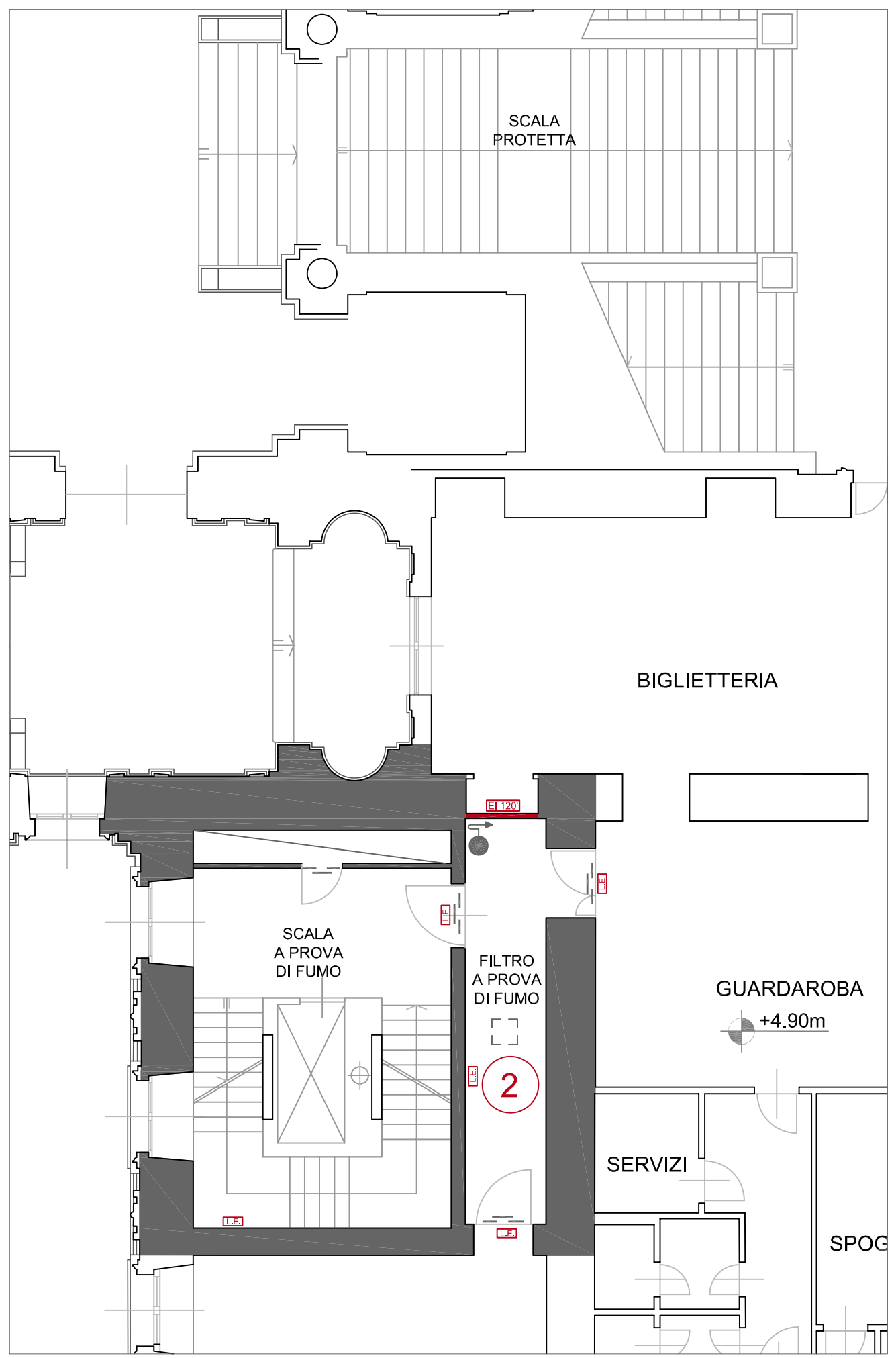



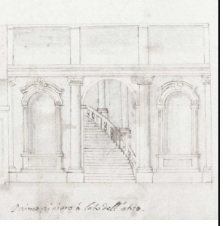

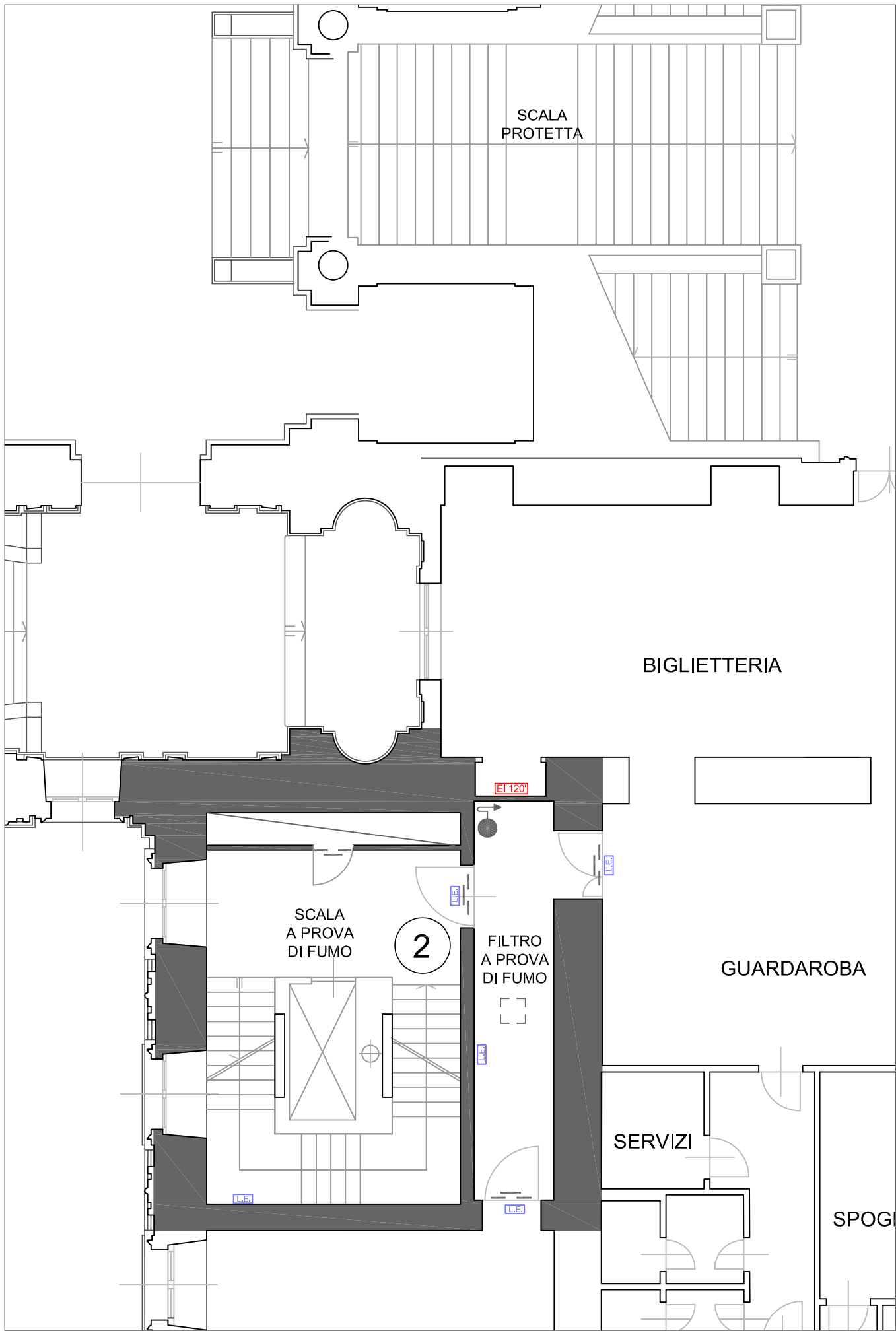
Stato di comparazione scala 1:100





Stato di progetto scala 1:100

Intervento n. 2

LEGENDA			
	NASPO	 	STRUTTURA CON CARATTERISTICHE DI RESISTENZA AL FUOCO
	IDRANTE		SERRAMENTO CON CARATTERISTICHE DI RESISTENZA AL FUOCO PREDETERMINATA
	IDRANTE SOPRASUOLO CON ATTACCO MOTOPOMPA		OPERE IN COSTRUZIONE
	LAMPADA DI EMERGENZA AUTOALIMENTATA		OPERE IN DEMOLIZIONE



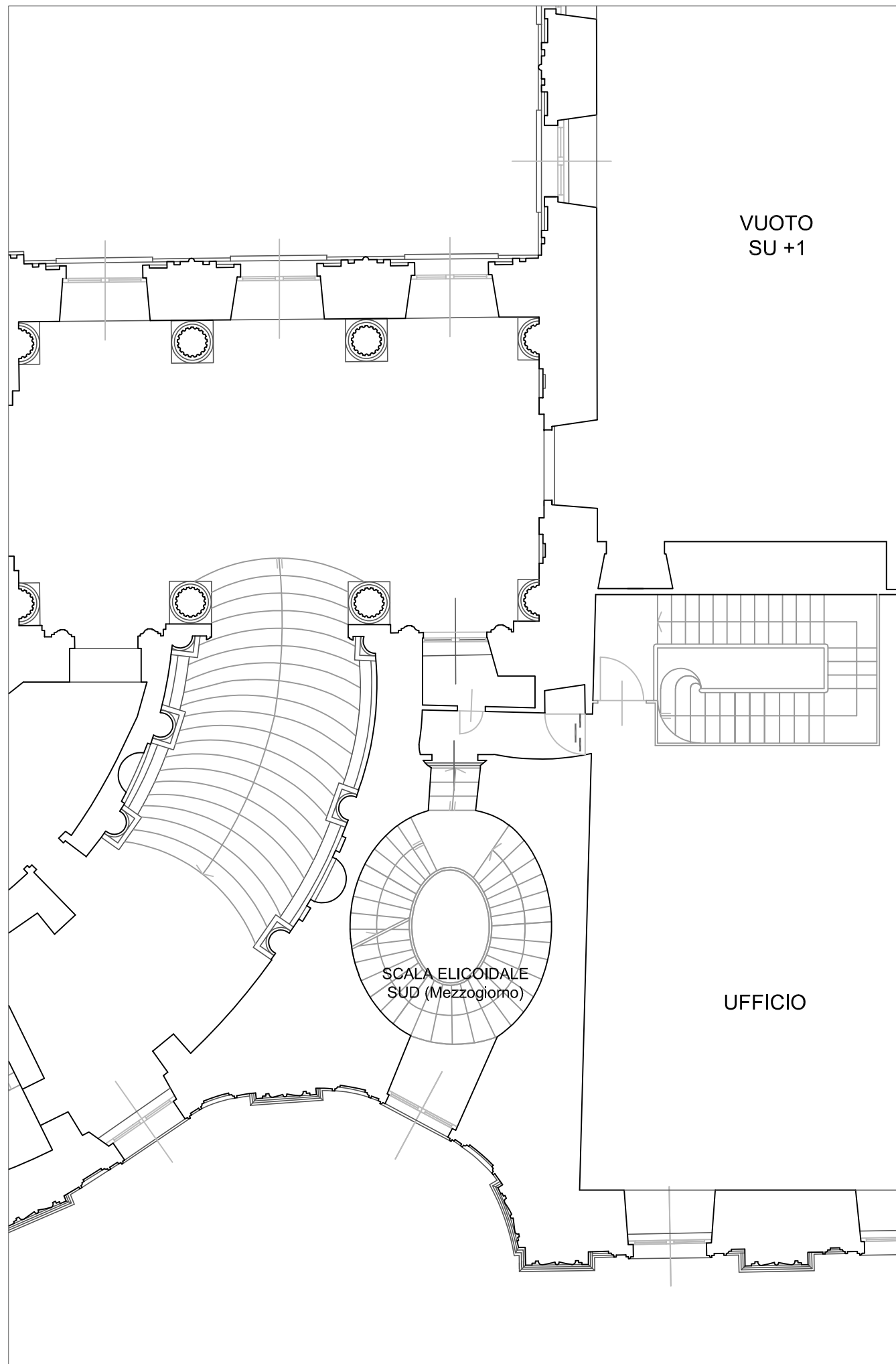

Stato di fatto scala 1:100

Intervento n. 3

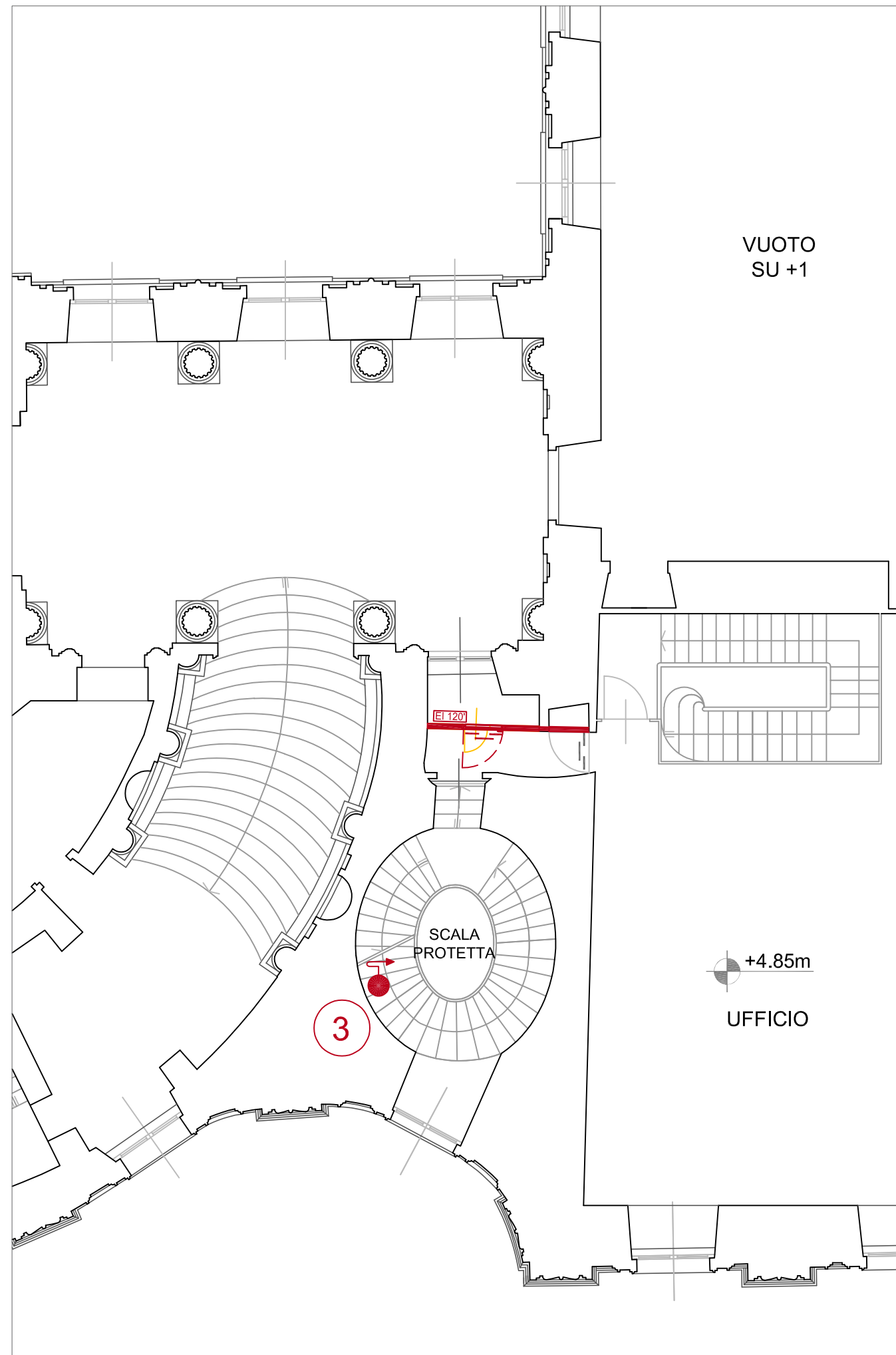

Stato di comparazione scala 1:100

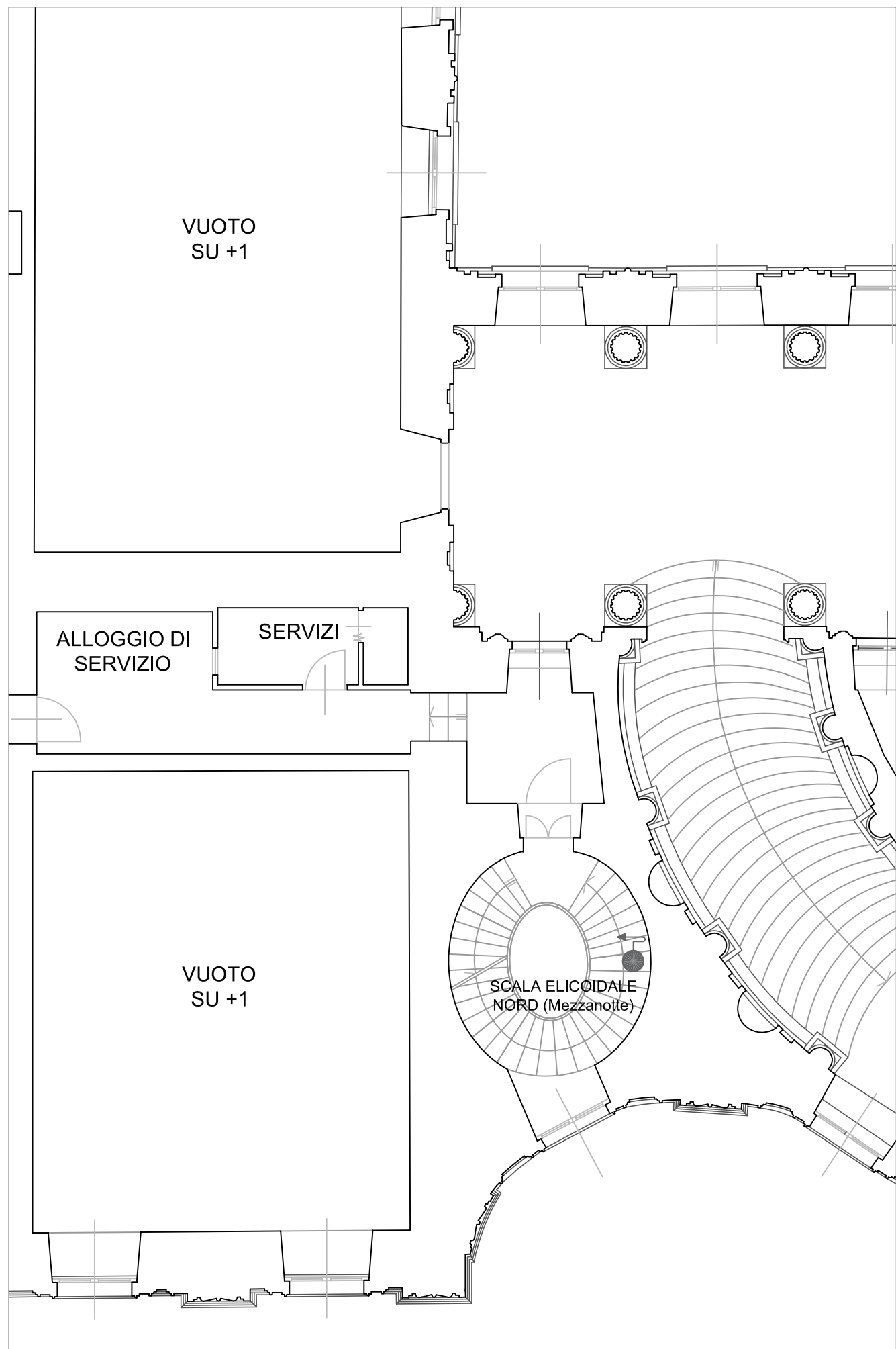

Stato di fatto scala 1:100

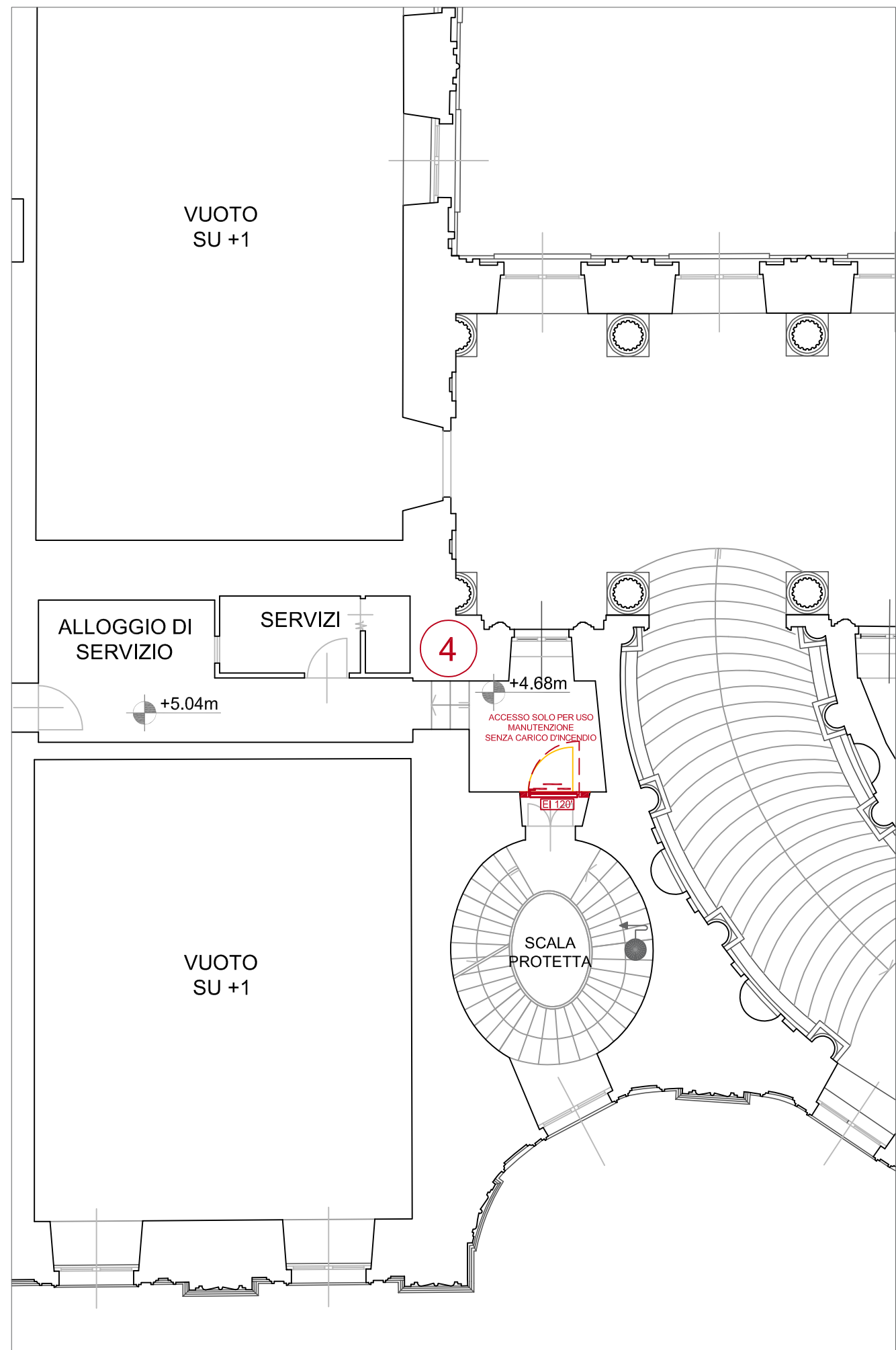





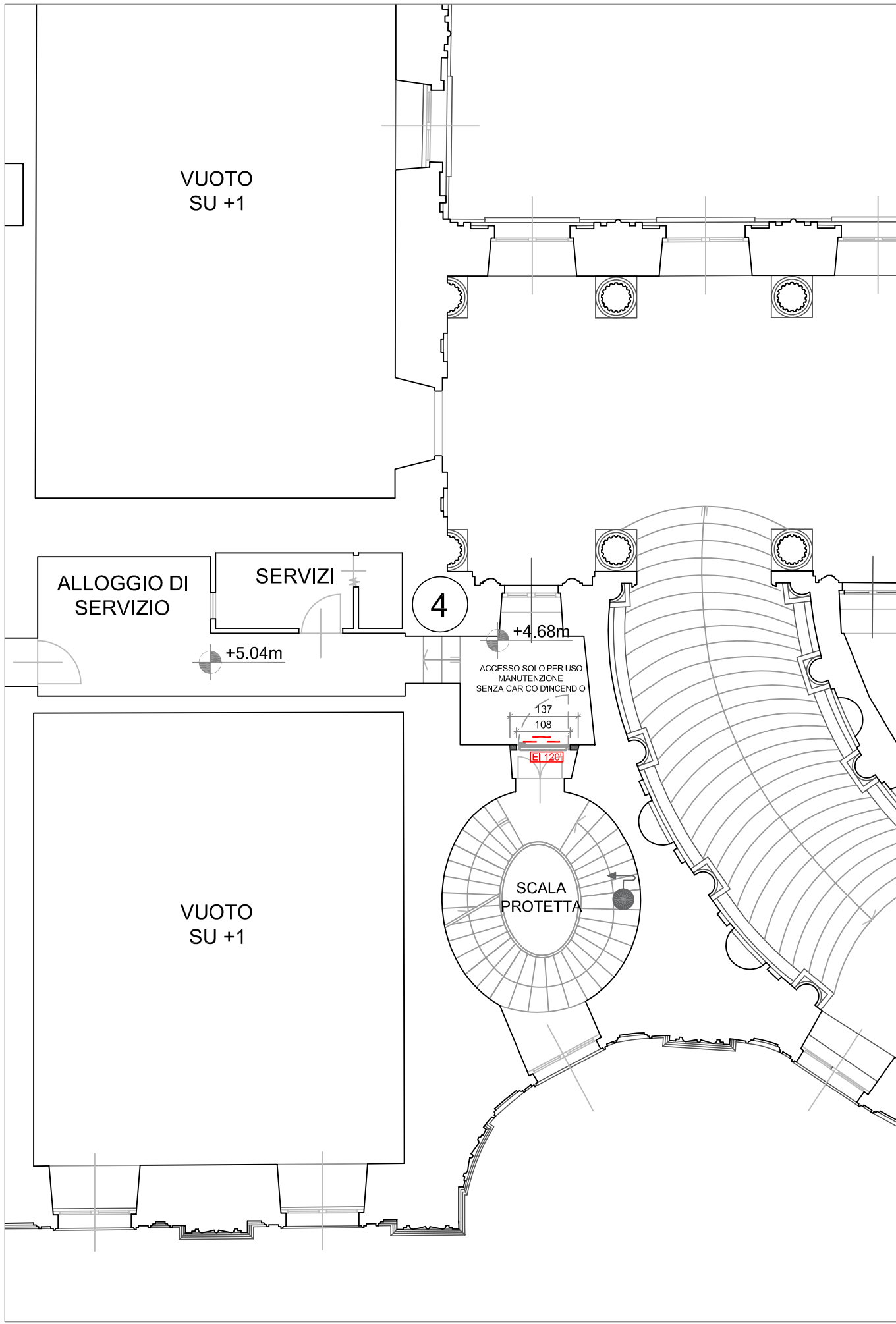

Stato di comparazione scala 1:100





Intervento n. 4 Stato di progetto scala 1:100

LEGENDA			
	NASPO		STRUTTURA CON CARATTERISTICHE DI RESISTENZA AL FUOCO
	IDRANTE		SERRAMENTO CON CARATTERISTICHE DI RESISTENZA AL FUOCO PREDETERMINATA
	IDRANTE SOPRASUOLO CON ATTACCO MOTOPOMPA		OPERE IN COSTRUZIONE
	LAMPADA DI EMERGENZA AUTOALIMENTATA		OPERE IN DEMOLIZIONE